

NOTICE!!

These documents have been scanned!

Do not place un-scanned documents beneath this notice!

Do not remove this notice from this file!

GPO Jacket No. 560-102
Print Order 61540
Rise Business Services, LLC
Job=AZ15 7/11/2019



Box Number= AZ15155



Claim Begin-End: AMC452305-AMC452306

1 Initial Receipt



AZ15155-25

AMC452349-AMC452348

United States Department of the Interior
Bureau of Land Management
 DIV OF LANDS, MINRLS & ENERGY
 ONE N CENTRAL AVE
 PHOENIX, AZ 85004 -4427
 Phone: 602-417-9200

Receipt

No: 4280367

Transaction #: 4396270	
Date of Transaction: 10/10/2018	
CUSTOMER:	
RON BUSSOLOTTI 2324 CABOT PLAINS RD CABOT, VT 05647-9733 US	

LINE #	QTY	DESCRIPTION	REMARKS	UNIT PRICE	TOTAL
1	2.00	LOCATABLE MINERALS / MINING CLAIMS-NEW, UNADJUD, ONE OR MORE AUTH NOS / NEW MINING CLAIM PROCESSING FEE CASES: AMC452305/\$20.00, AMC452306/\$20.00		- n/a -	40.00
2	2.00	LOCATABLE MINERALS / MINING CLAIMS-NEW, UNADJUD, ONE OR MORE AUTH NOS / NEW MINING CLAIMS LOCATION FEE CASES: AMC452305/\$37.00, AMC452306/\$37.00		- n/a -	74.00
3	2.00	LOCATABLE MINERALS / MINING CLAIMS-NEW, UNADJUD, ONE OR MORE AUTH NOS / NEW MINING CLAIMS MAINTENANCE FEE CASES: AMC452305/\$155.00, AMC452306/\$155.00		- n/a -	310.00
TOTAL:					\$424.00

PAYMENT INFORMATION			
1	AMOUNT:	424.00	POSTMARKED: N/A
	TYPE:	CHECK	RECEIVED: 10/09/2018
	CHECK NO:	560	
	NAME:	BUSSOLOTTI, RON 2324 CABOT PLAINS RD CABOT VT 05647-9733 US	

REMARKS

NOTICE!!

These documents have been scanned!

Do not place un-scanned documents beneath this notice!

Do not remove this notice from this file!

GPO Jacket No. 560-102
Print Order 61540
Rise Business Services, LLC
Job=AZ15 7/11/2019



Box Number= AZ15155



Claim Begin-End: AMC452305-AMC452306

2 Correspondence



AZ15155-25

AMC452349-AMC452348

**NO
DOCUMENTS
FOUND**

NO DOCUMENTS FOUND
NO DOCUMENTS FOUND

NOTICE!!

These documents have been scanned!

Do not place un-scanned documents beneath this notice!

Do not remove this notice from this file!

GPO Jacket No. 560-102
Print Order 61540
Rise Business Services, LLC
Job=AZ15 7/11/2019



Box Number= AZ15155



Claim Begin-End: AMC452305-AMC452306

3 Transfers



AZ15155-25

AMC452349-AMC452348

**NO
DOCUMENTS
FOUND**

NO DOCUMENTS FOUND
NO DOCUMENTS FOUND

NOTICE!!

These documents have been scanned!

Do not place un-scanned documents beneath this notice!

Do not remove this notice from this file!

GPO Jacket No. 560-102
Print Order 61540
Rise Business Services, LLC
Job=AZ15 7/11/2019



Box Number= AZ15155



Claim Begin-End: AMC452305-AMC452306

4 Annual Filings



AZ15155-25

AMC452349-AMC452348

**NO
DOCUMENTS
FOUND**

NO DOCUMENTS FOUND
NO DOCUMENTS FOUND

NOTICE!!

These documents have been scanned!

Do not place un-scanned documents beneath this notice!

Do not remove this notice from this file!

GPO Jacket No. 560-102
Print Order 61540
Rise Business Services, LLC
Job=AZ15 7/11/2019



Box Number= AZ15155



Claim Begin-End: AMC452305-AMC452306

5 Miscellaneous



AZ15155-25

AMC452349-AMC452348

**NO
DOCUMENTS
FOUND**

NO DOCUMENTS FOUND
NO DOCUMENTS FOUND

NOTICE!!

These documents have been scanned!

Do not place un-scanned documents beneath this notice!

Do not remove this notice from this file!

GPO Jacket No. 560-102
Print Order 61540
Rise Business Services, LLC
Job=AZ15 7/11/2019



Box Number= AZ15155



Claim Begin-End: AMC452305-AMC452306

6 Location Notices-Amendments and Supporting Documents



AZ15155-25

AMC452349-AMC452348

MINING CLAIM STATUS REPORT

Data Entered: 10/15/18 Ram

MTP Checked By: 10/15/18 Ram
GEO Checked By: 10/15/18 Ram

LEAD SERIAL NUMBER: AMC 452305 thru AMC 452306

NUMBER OF CLAIMS & TYPE:

1 LODE
1 PLACER
ASSOCIATION PLACER
MILL SITE
TUNNEL SITE

CHARGES:

Processing Fee @ \$20 = \$ 40
Location Fee @ \$37 = \$ 74
Maintenance Fee @ \$155 = \$ 310
Add'l Maint Fee for Assoc Placer = \$
SUBTOTAL \$
Other Fees \$
Other Fees \$
TOTAL \$ 424

TOTAL ACREAGE: _____ Per Claim
(Placer Only)

NUMBER OF LOCATORS: _____

DOCUMENTS RECEIVED VIA: Over-the-Counter [] Mail [] TIMELY FILED: Yes [] No []

LEGAL DESCRIPTION: T 4N R 20W SEC 21
T _____ R _____ SEC _____
T _____ R _____ SEC _____
T _____ R _____ SEC _____
T _____ R _____ SEC _____

BLM [] FOREST SERVICE [] _____ SUBJ TO PL 359: Yes [] No []
WILDERNESS AREA [] _____

SPLIT ESTATE: N/A [] SX [] PX [] OTHER [] _____
SRHA [] Was proper Notice filed if located on SHRA Land? Yes [] No []

RECONVEYED MINERALS ON BLM LAND REQUIRE OPENING ORDER FROM 1944 TO 1993:
Open to Entry On _____ N/A []

COMMENTS/STATUS: VOID [] PARTIALLY VOID [] PVT MINERALS [] WITHDRAWN LANDS []
OTHER [] _____

[] Claimant acknowledges that portions of the following claim(s) site(s) may be void or voidable.

Printed Name of Claimant _____ Signature of Claimant _____

*****FINAL ADJUDICATION*****

DATE _____ INITIALS _____

AMC452305

LOCATION NOTICE FOR PLACER MINING CLAIM

Amendment BLM Serial # _____

NOTICE IS HEREBY GIVEN that the NMC 1
_____ placer mining claim has been located by
Ron Bussolotti whose current mailing
address is 2324 Cabot Plains rd
Cabot, VT 05647

RECEIVED
BLM AZ STATE OFFICE
2018 OCT -9 P 2:01
PHOENIX, ARIZONA
BLM
Date
Stamp

The general course of this claim is East West and it is situated in La Paz
County, Arizona. This claim is 1320 feet in length and 660 feet in width.

20 Total Claim Acreage. This claim runs from the location monument on which this location notice is
posted at the SW corner of the claim approximately 660 feet in a NORTH direction to the
NORTH end line and 1320 feet in a East direction to the East end line. This claim is
marked by four monuments, one at each corner of the claim.

The location monument on which this notice is posted is situated within Section 21, Township
4 N, Range 20 W, Gila Salt River Base and Meridian, Arizona. This claim encompasses
portions of the following legal subdivision(s) if located by legal subdivision or the following quarter section(s),
section(s), Township(s) and Range(s) S 1/2 NE 1/4 SE 1/4 section 21
4N 20 W, Gila Salt River Base and Meridian, Arizona.

The locality of this claim with reference to some natural object or permanent monument and additional information
(if any) concerning its locality are as follows: SE corner of NMC 1 is approximately
1320 feet North of Fed survey pin Dated 1951 for common corners
of sections 21 & 22
28 & 27 4N 20 W The above information is shown on the attached map.

DATED AND POSTED on the ground this 5 day of Sept, 2018.

LOCATOR(s) AGENT

Print Name(s) Ron Bussolotti
Signature(s) Ron Bussolotti

Form MCF102
Revised July 2014

ANCI52305

MINING CLAIM MAP

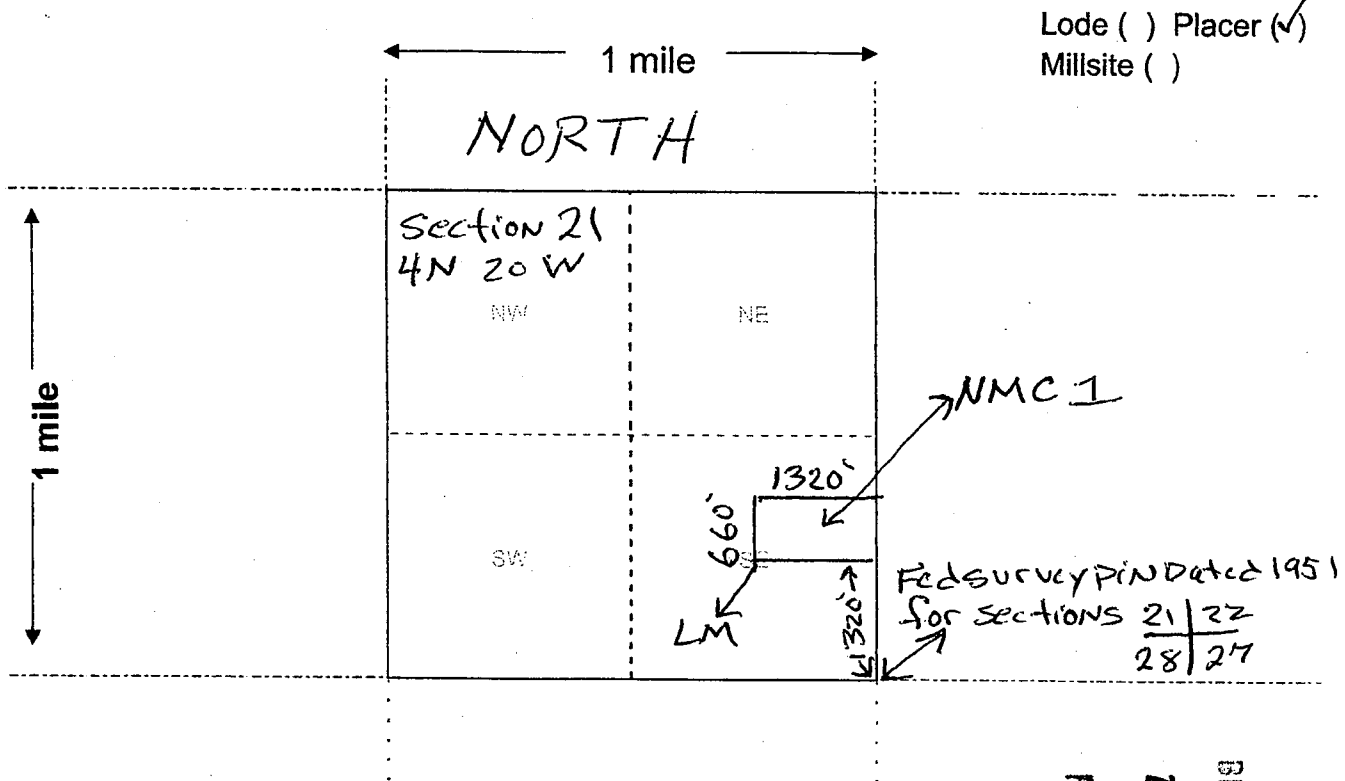

AN0452305

Scale: 1" = 2000 feet



RECEIVED
BLM AZ STATE SERVICE
2018 OCT - 4 10 2:07
PHOENIX ARIZONA

- The above map depicts the NMC 1 mining claim, which is located in Section (s) 21, Township 4 N, Range 20 W, Gila and Salt River Base and Meridian La Paz County, Arizona. Total claim acreage is 20
- The type of corner and location monuments used are as follows: 5' high capped PVC pipe set in rocks
- The bearings and distances in degrees and feet between claim corners and to a public land survey monument are as depicted on the map.
- If the claim is a placer or millsite claim with exterior limits conforming to legal subdivisions of the public survey, provide a legal description of the claim _____

Form MCF100a
Revised July 2014

LOCATION NOTICE FOR LODE MINING CLAIM

Amendment BLM Serial # _____

NOTICE IS HEREBY GIVEN that the ROUS NMC MINES

_____ lode mining claim has been located

by RON BUSSOLOTTI whose current mailing
address is 2324 Cabot Plains rd
Cabot, VT 05647

RECEIVED
BLM AZ STATE OFFICE
2018 OCT - 9 P 2:07
PHOENIX, ARIZONA
BLM
Date
Stamp

The general course of this claim is NORTH SOUTH and it is situated in La Paz
County, Arizona. This claim is 1500 feet in length and 600 feet in width.

20.6 Total Claim Acreage. This claim runs from the location monument on which this location notice
is posted on the centerline of the claim approximately 300 feet in a west direction to the west
end line and 1500 feet in a NORTH direction to the North end line. This claim is marked by six
monuments, one at each corner and one at the center of each end line of the claim.

The location monument on which this notice is posted is situated within Section 21, Township 4
N, Range 20 W, Gila Salt River Base and Meridian, Arizona and this claim encompasses portions
of the following quarter section(s), section(s), Township(s) and Range(s) E 1/2 NW 1/4 SE 1/4
section 21 4N 20W

Gila Salt River Base and Meridian, Arizona.

The locality of this claim with reference to some natural object or permanent monument and additional information
(if any) concerning its locality are as follows: NE claim corner is approximately 1320 feet west
of Fed survey pin for 1/4 section of section 21 4N 20W

The above information is shown on the attached map.

DATED AND POSTED on the ground this 5 day of Sept, 2018.

LOCATOR(s) AGENT

Print Name(s) RON BUSSOLOTTI

Signature(s) Ron Bussolotti

AMC452306

MINING CLAIM MAP

Lode (✓) Placer ()
Millsite ()

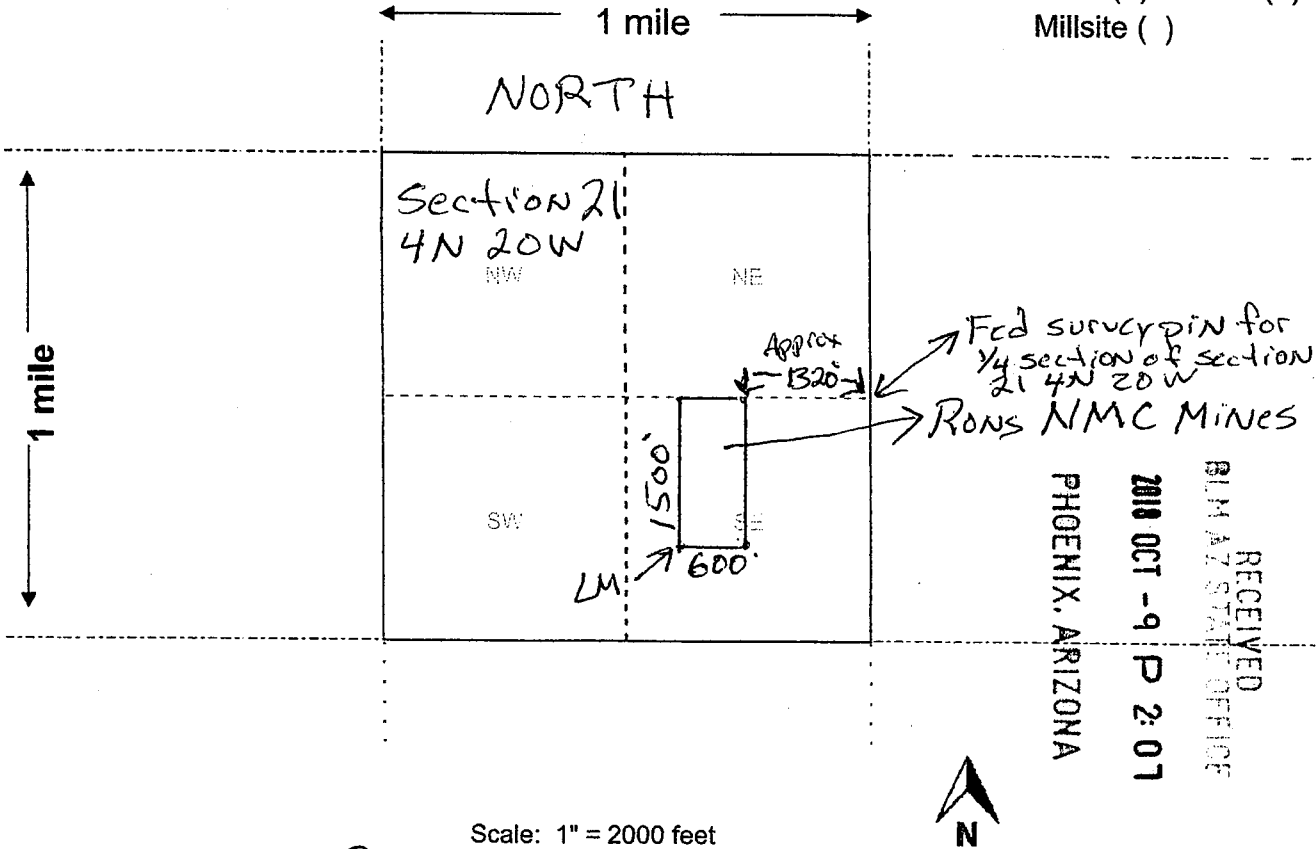

RECEIVED
BLM AZ STATE OFFICE
2018 OCT -9 P 2:07
PHOENIX, ARIZONA

Scale: 1" = 2000 feet

- The above map depicts the RONS NMC MINES mining claim, which is located in Section (s) 21, Township 4 N, Range 20 W, Gila and Salt River Base and Meridian, La Paz County, Arizona. Total claim acreage is 20.6
- The type of corner and location monuments used are as follows: 5' feet High capped PVC pipe set in Rocks
- The bearings and distances in degrees and feet between claim corners and to a public land survey monument are as depicted on the map.
- If the claim is a placer or millsite claim with exterior limits conforming to legal subdivisions of the public survey, provide a legal description of the claim _____

AMC 452306

Form MCF100a
Revised July 2014

Date and Time Run:
10/15/2018 12:38:53 PM

Page 1 of 1

DEPARTMENT OF THE INTERIOR
BUREAU OF LAND MANAGEMENT
Case Recordation

Geographic Report with Land

Disposition is equal to **AUTHORIZED , CANCELLED , EXPIRED , PENDING , REJECTED , RELINQUISHED ,
WITHDRAWN**
and Meridian Township Range Section is equal to **14 0040N 0200W 021**
and Admin State is equal to **AZ**

NO WARRANTY IS MADE BY BLM
FOR USE OF THE DATA FOR
PURPOSES NOT INTENDED BY BLM

DEPARTMENT OF THE INTERIOR
BUREAU OF LAND MANAGEMENT
Case Recordation
Geographic Report with Land

Admin State: AZ
Geo State: AZ

Serial Number	Total Case Acres:	Casetype	Case Disp	Mer	Twp	Rng	Sec	Sur Type	Sur Nr	Suf	Subdivision	Act Pend
AZA 035914	1.000	380913	AUTHORIZED	14	0040N	0200W	021	ALIQ			SESW,	

PRIORITY®
★ MAIL ★

FLAT RATE ENVELOPE
ONE RATE ★ ANY WEIGHT*

APPLY PRIORITY MAIL POSTAGE HERE



9114 9023 0722 4268 4240 84



USPS TRACKING #



LAB400R Aug. 2013
7690-17-000-0669

*The maximum weight is 4 lbs.

RECEIVED
BLM AZ STATE OFFICE

2018 OCT -9 P 2:07

PHOENIX, ARIZONA

EPI4H July 2013 Outer Dimension: 10 x 5

PRIORITY[®]
★ MAIL ★

FLAT RATE ENVELOPE
ONE RATE ★ ANY WEIGHT*

PRESS FIRMLY TO SEAL



* Domestic only.

PRESS FIRMLY TO SEAL

PRIORITY[®]
★ MAIL ★

 **DATE OF DELIVERY SPECIFIED***

 **USPS TRACKING[™] INCLUDED***

 **INSURANCE INCLUDED***

 **PICKUP AVAILABLE**

* Domestic only

VISIT US AT USPS.COM[®]
ORDER FREE SUPPLIES ONLINE



EP14H July 2013

OD: 10 x 5

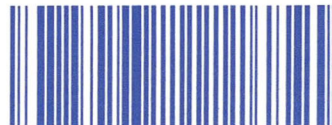

PS00001000064